

# AZ ÚR DICSÉRETE

BORKA ZSOLT

**F C7 F gm am B F C B F**

*Elj.*  
Fuvola

*Elj.*  
B Klarinét

*Elj.*  
Tenorkürt

*Elj.*  
Hegedű I

*Elj.*  
Hegedű II

*Elj.*  
Cselló

**6 F gm am B F C B F**

*All.*

Fuv.

*All.*

Klari.

*All.*

Tk.

*All.*

Heg. I

*All.*

Heg. II

*All.*

Cs

*All.*

# Fuvola

## AZ ÚR DICSÉRETE

BORKA ZSOLT

# B Klarinét

## AZ ÚR DICSÉRETE

BORKA ZSOLT

# Tenorkürt

## AZ ÚR DICSÉRETE

BORKA ZSOLT

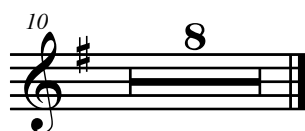

# Hegedű I

## AZ ÚR DICSÉRETE

BORKA ZSOLT

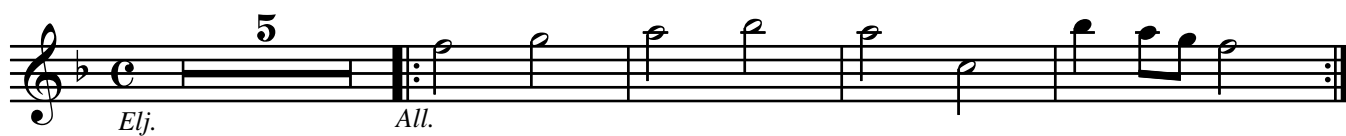

# Hegedű II

## AZ ÚR DICSÉRETE

BORKA ZSOLT

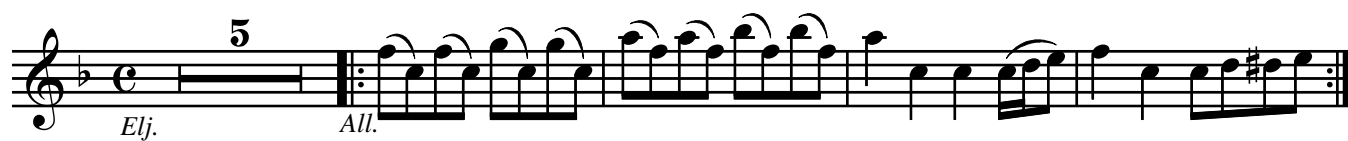

# Cselló

## AZ ÚR DICSÉRETE

BORKA ZSOLT

