Egy a test
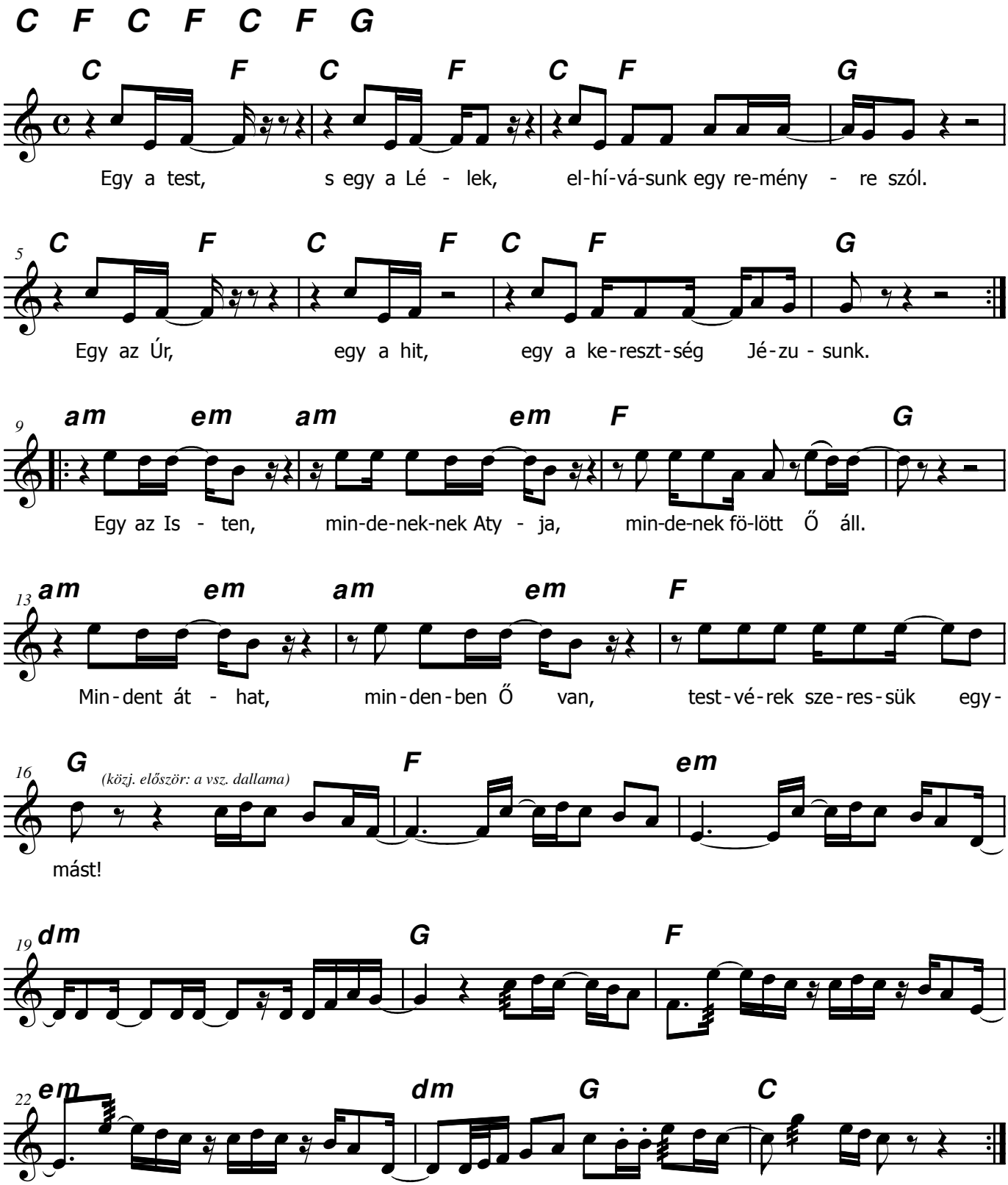
Csiszér László