Atyám, Istenem
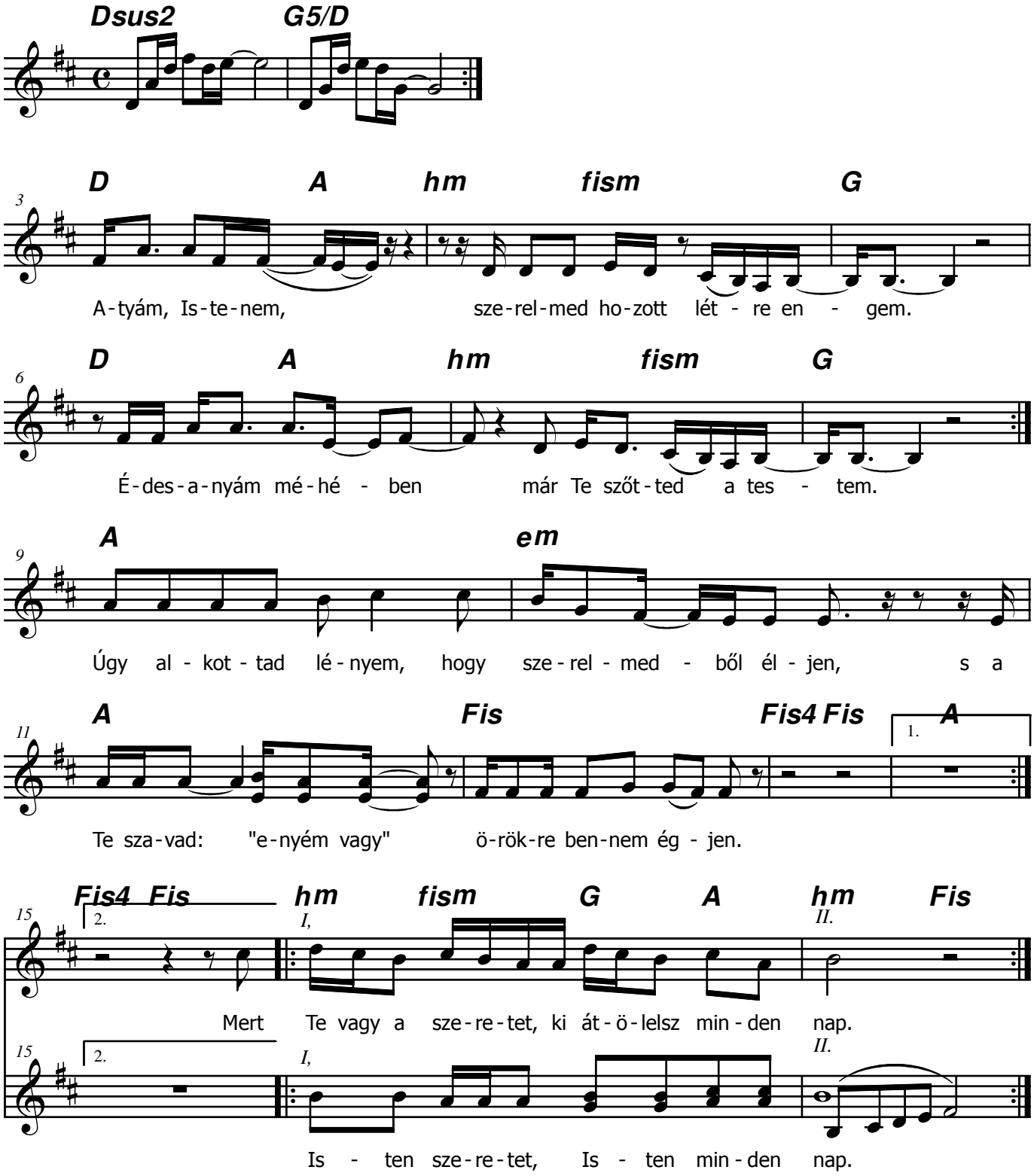
Csiszér László