

AZ ÚR JÓSÁGA

JEREMIÁS SIRALMAI ALAPJÁN

AZ ÚR JÓSAGA

2 *11* **D A D G A4 A G**

Zong.

Sz A *11* **D A D G A4 A G**

Ó ir - gal - ma so - ha vé - get nem ér. Új - já é - led reg -

B

Fuv.

Heg.I

Heg.II

Cs.

17 **A fism hm G D A D**

Zong.

Sz A *17* **A fism hm G D A D**

gel-re. Min - den reg - gel - re. Nagy a Te hú - sé - - ged, Ó, U-

B

Fuv.

Heg.I

Heg.II

Cs.

AZ ÚR JÓSAGA

23

Zong.

Sz A

B

Fuv.

Heg.I

Heg.II

Cs.

D7 G D A D

3 3 3

ram. Nagy a Te hú - sé - - ged. Az Úr jó - sa -

29

Sz A

B

Fuv.

gahog még é - lünka föl - dön Mert az Ő irgal - ma soha vé - getnem ér. Új - já é - ledreg - gete.

40

Sz A

B

Fuv.

Min - derreg - gete. Nagy a Tehű - sé - ged, Ó, U - ram. Nagy a Tehű - sé - ged.

Zongora

AZ ÚR JÓSAGA

JEREMIÁS SIRALMAI ALAPJÁN

Fuvola

AZ ÚR JÓSÁGA

JEREMIÁS SIRALMAI ALAPJÁN

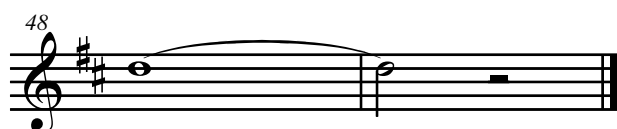
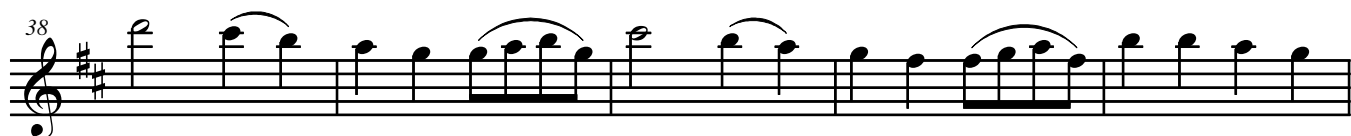
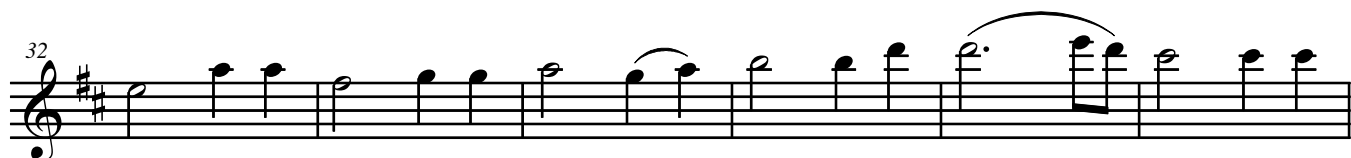
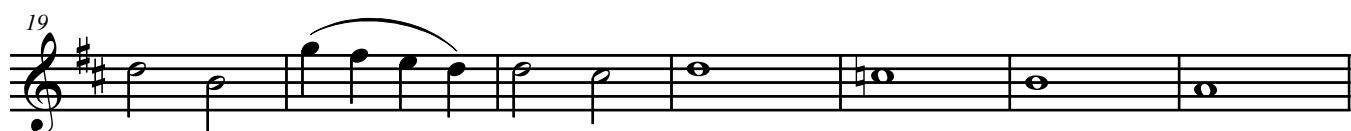
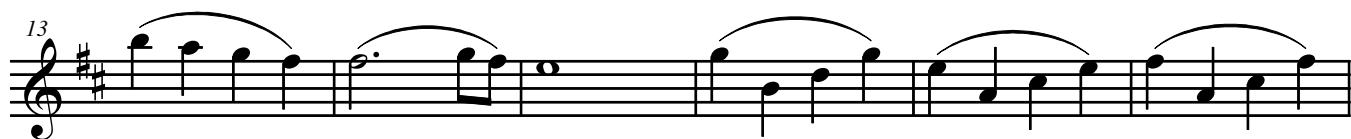

Hegedű I

AZ ÚR JÓSÁGA

JEREMIÁS SIRALMAI ALAPJÁN

Hegedű II

AZ ÚR JÓSÁGA

JEREMIÁS SIRALMAI ALAPJÁN

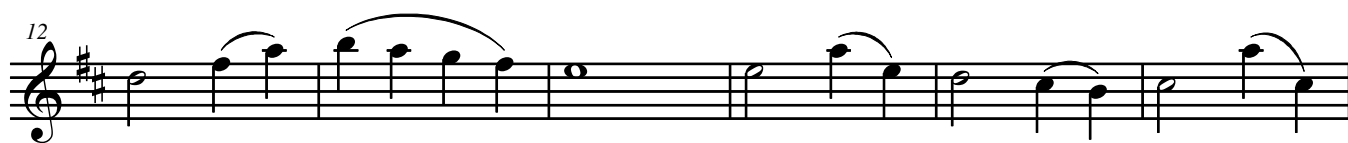

Cselló

AZ ÚR JÓSÁGA

JEREMIÁS SIRALMAI ALAPJÁN

6

12

17

23

28

