Szüless meg bennem
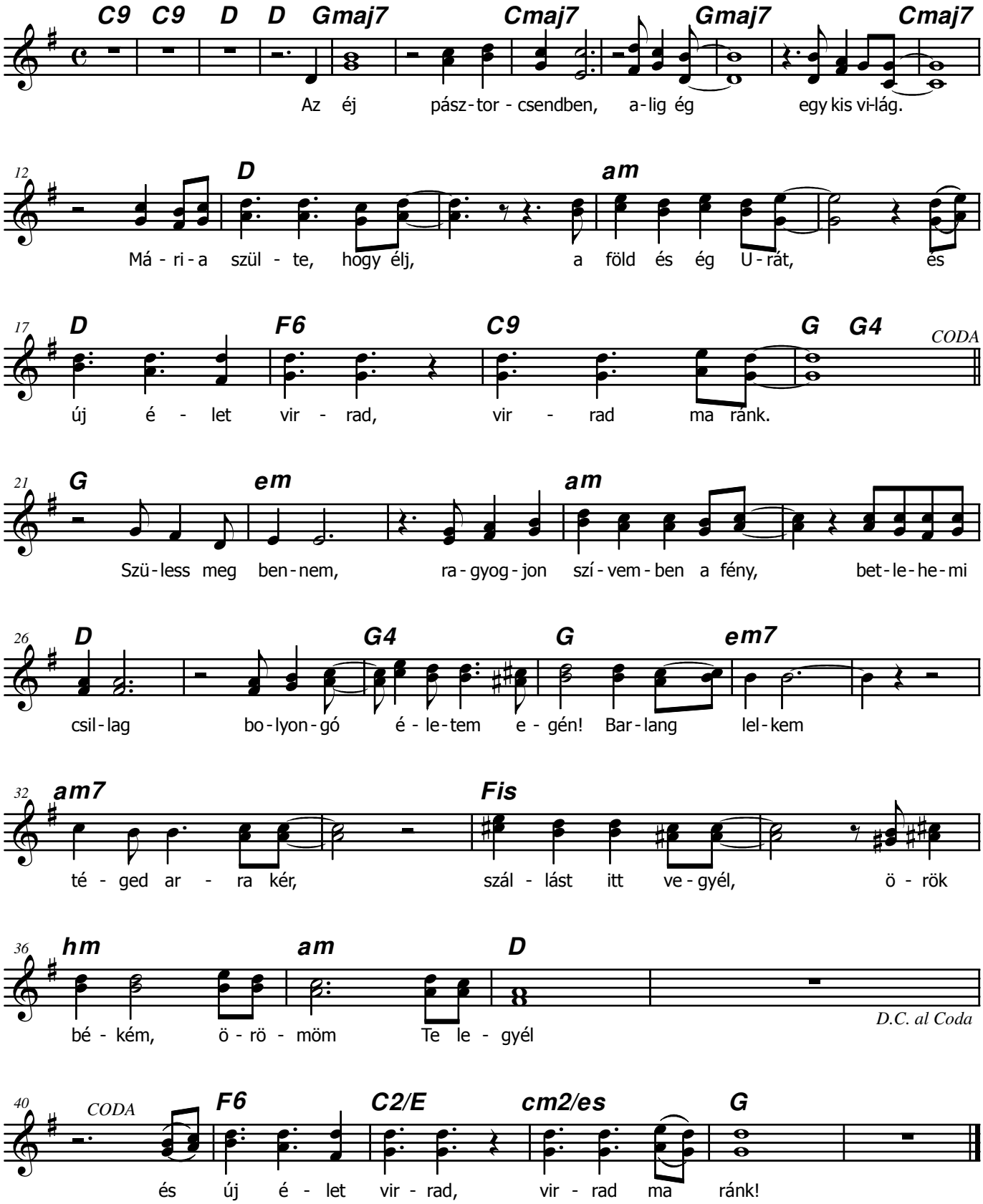
Testvérek