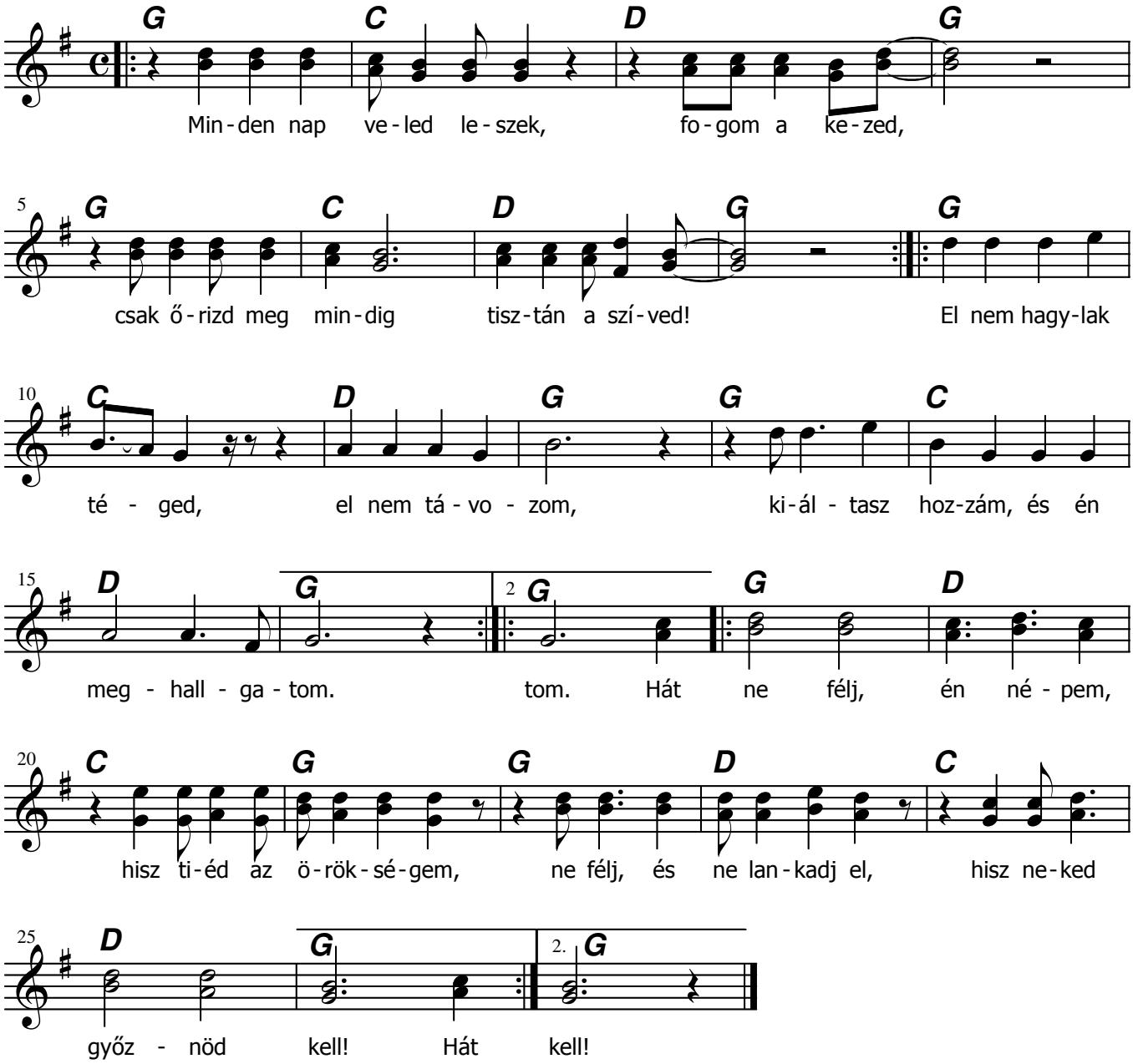Minden nap veled leszek