LÁTOD, ÚJRA ESTE VAN
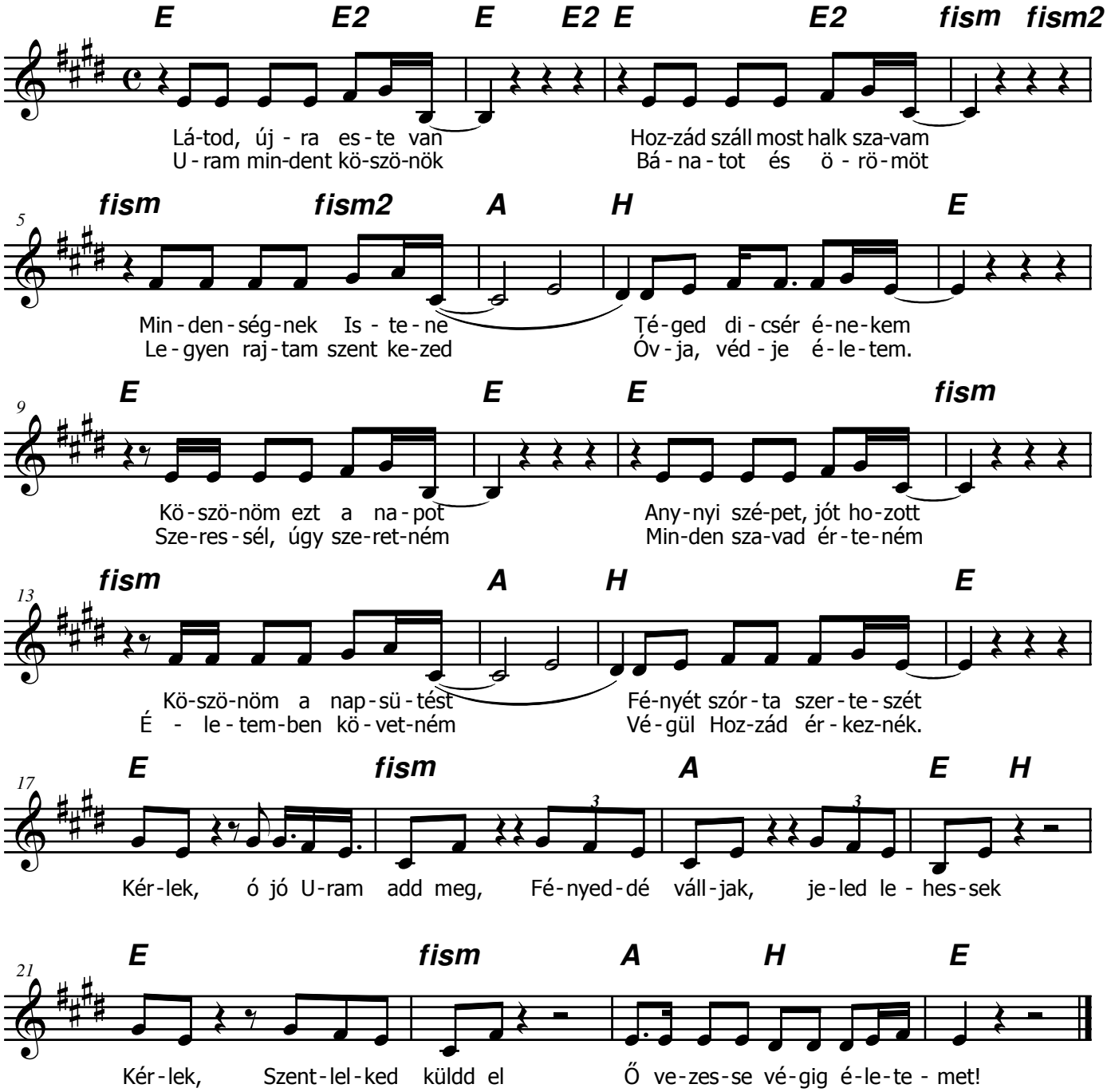
LOBO