Isten éltessen
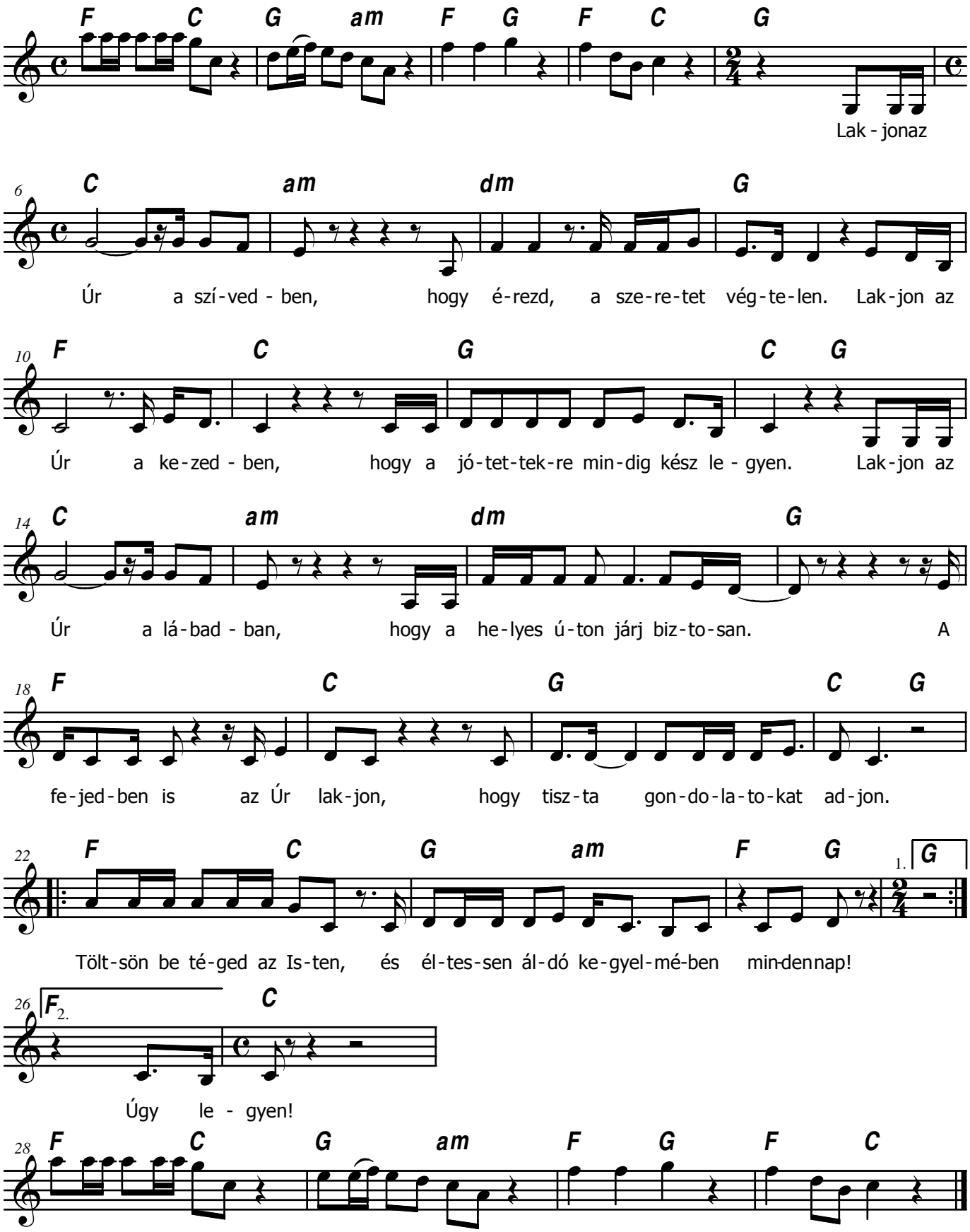
Z: Gégény István
Sz: Szalai Székely Anna