JÁRD VÉGIG
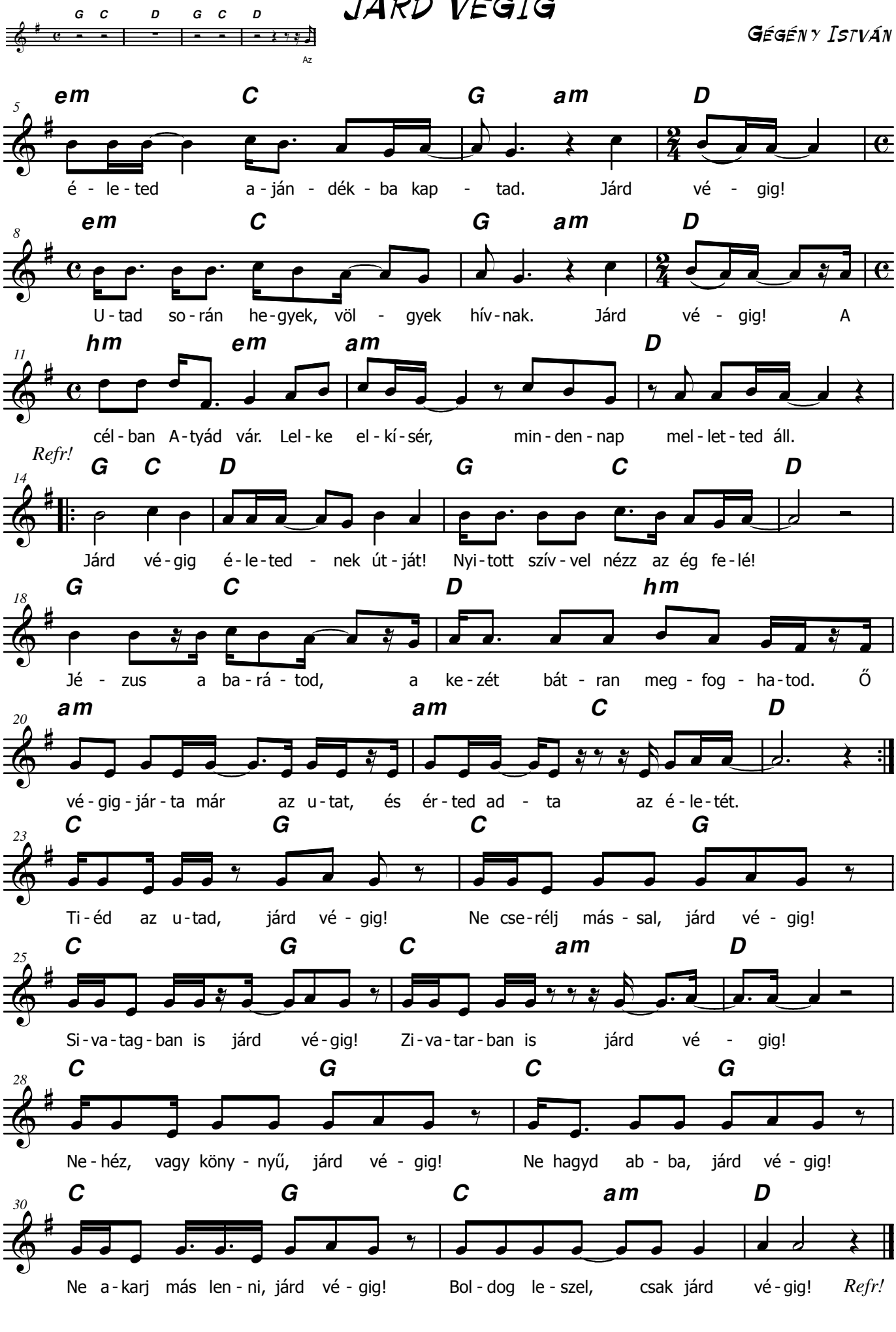
GÉGÉNY ISTVÁN